



TS LONGSPAN RACKING

If you need a strong, robust and versatile solution, at a competitive price – then look no further.

The unique fit between the upright and claw gives our longspan racking incredible strength and rigidity. Along with our heavy duty "Z profile" beam which ensures it will meet the most rigorous demands.

All levels come with heavy duty deck supports as standard, this ensures the chipboard shelves carry the same load as the beams. The unique deck support slots into the beam which also eliminates the beams spreading or rotating.

- **Heavy duty Racking system**
Store all your heavy and bulk items with ease
- **Adaptable storage solutions**
Simple to add to, as your storage needs grow
- **Strong "Z" profile beam design**
Unique beam design that offers capacities up to 1200kgs
- **Heavy duty shelf levels**
Shelf levels includes deck supports to match beam capacities
- **Guaranteed delivery in 5 days**
Get your stores organised quickly with no hassle



Extremely strong, heavy duty system that's easy to build



2754mm Beam



Heights

Standard Bay Height (mm)
1984, 2492, 3000,
3508, 4016



Widths

Widths (mm)
1229, 1534, 1839,
2144, 2449, 2754



Depths

Depths (mm)
471, 624, 776,
928, 1233



Application

Environment
Warehouse, Storeroom

Usage
Heavy Duty Racking



Construction

Frames: **Steel**
Blue RAL5010

Beams: **Steel**
Orange RAL2002

Shelves:
Chipboard Decking
Steel Mesh Decking
Solid Steel Decking



Loadings

Shelf UDL up to
950kg

Max Bay Load
3900kg

Design and plan your TS Longspan Racking layout

Calculating Exact Dimensions of the Bay & Run of Bays

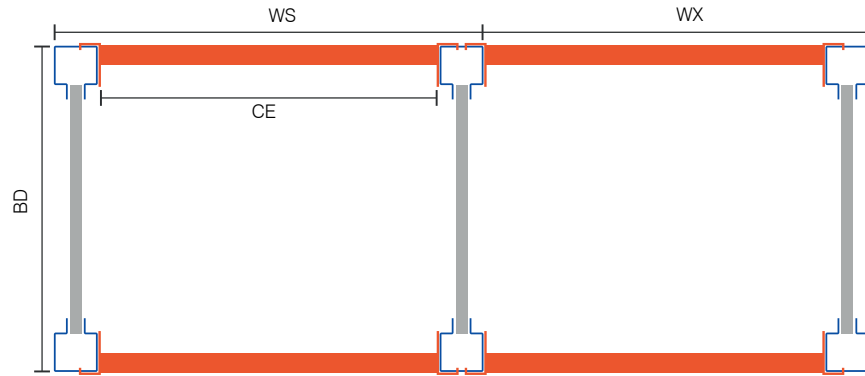

...add 3mm to dimension BD for each claw

| Nominal Depth | BD Bay Depth | Nominal Width (W) | CE Clear Entry | WS Starter Bay | WX Extension Bay |
|---------------|--------------|-------------------|----------------|----------------|------------------|
| 471mm | 471mm | 1229mm | 1229mm | 1349mm | 1289mm |
| 624mm | 624mm | 1534mm | 1534mm | 1654mm | 1594mm |
| 776mm | 776mm | 1839mm | 1839mm | 1959mm | 1899mm |
| 928mm | 928mm | 2144mm | 2144mm | 2264mm | 2204mm |
| 1233mm | 1233mm | 2449mm | 2449mm | 2569mm | 2509mm |
| | | 2754mm | 2754mm | 2874mm | 2814mm |

Add 10mm to over BD for footplate

Add 10mm to overall run length for footplate

Longspan Upright

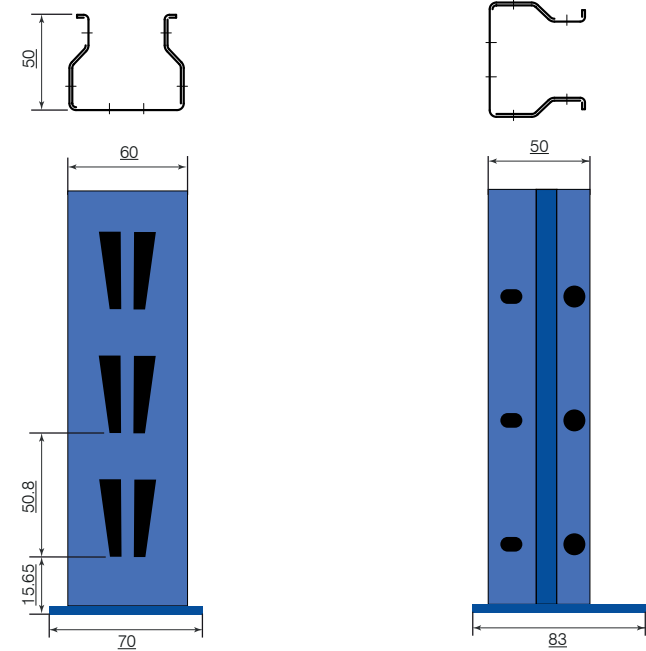

Longspan Bay Loading (kgs)

| Maximum bay load (kg) | 600 | 700 | 800 | 900 | 1000 | 1100 | 1200 |
|-----------------------|------|------|------|------|------|------|------|
| 4100 | | | | | | | |
| 3900 | 3900 | | | | | | |
| 3700 | | 3700 | | | | | |
| 3500 | | | 3500 | | | | |
| 3300 | | | | 3300 | | | |
| 3100 | | | | | 3100 | | |
| 2900 | | | | | | 2900 | |
| 2700 | | | | | | | 2700 |

Distance between levels (mm)

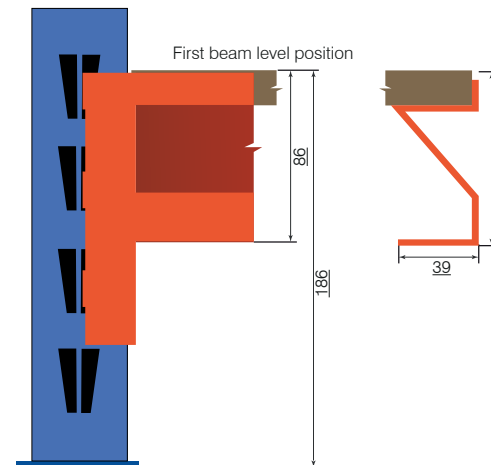

Longspan Footplate

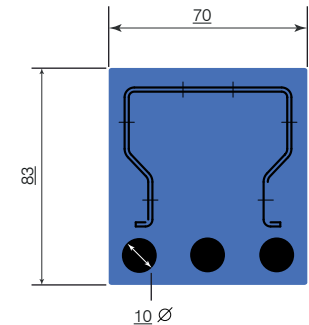

ⓘ Remember, if your shelving's height to depth ratio is greater than 4:1, the bay should be fixed to the floor or to the wall!

www.richardsonsuk.co.uk | sales@richardsonsuk.co.uk | Tel: 01642 242228

TS Longspan Heavy Duty Racking

If you need a strong, robust and versatile solution, at a competitive price – then look no further.

The unique fit between the upright and claw gives our longspan racking incredible strength and rigidity. Along with our heavy duty "Z profile" beam which ensures it will meet the most rigorous demands.

All levels come with heavy duty deck supports as standard (except 471mm deep.) This ensures the chipboard, solid steel and wire mesh shelves carry the same load as the beams. The unique deck support slots into the beam which also eliminates the beams spreading or rotating.

- **NEW "Twin Slot" pattern on the upright**
New larger upright profile 60x50mm with twin slots
- **Heavy duty Racking system**
Store all your heavy and bulk items with ease
- **Adaptable storage solutions**
Simple to add to, as your storage needs grow
- **Strong "Z" profile beam design**
Unique beam design that offers capacities up to 950kgs
- **Heavy duty shelf levels**
Shelf levels includes deck supports to match beam capacities
- **Guaranteed delivery in 5 days**
Get your stores organised quickly with no hassle



5
YEAR
Guarantee

5
DAYS
Delivery

950
KG
Shelf Load

Warehouse

Storeroom

Turn to Page 164
for racksack® range

Shim

TS07/SHIM 87x70x1.2mm **£0.88**

Floor Fixing

FFM8/70 M8x65mm **£1.54**

Plastic Top Cap

TS07/TC 60x50mm **£0.99**



Deck supports are supplied on Depth's of 610mm and greater.

TS Longspan Racking Frames & Levels

Frame price includes 2x uprights with all necessary bracing and fixings – requires self assembly. **Beam level** is one complete level that includes 2x beams, (Chipboard, Solid Steel or Wire Mesh Decking) all necessary deck supports and safety pins. (Floor Fixings 'M8x65' / 'M8x70' available on request) Remember, if your shelving's height to depth ratio is greater than 4:1, the bay should be fixed to the floor or to the wall!

| Frames | | | Levels | | Beam Levels - Chipboard Decking | | | | Levels | | Beam Levels - Steel Decking | | | | Levels | | Beam Levels - Mesh Decking | | | |
|---------------|--------------|----------------|---------------|--------------|---------------------------------|---------------|----------------|--|----------------|-----------|-----------------------------|----------------|--|--|----------------|-----------|----------------------------|----------------|--|--|
| H x D(mm) | Code | Price | W x D(mm) | Code | Load (kg) | Deck Supports | Price | | Code | Load (kg) | Deck Supports | Price | | | Code | Load (kg) | Deck Supports | Price | | |
| 1984 x 471mm | TSF/20/04/BE | £68.58 | 1229 x 471mm | TSB/12/04/OR | 950 | 0 | £55.01 | | TSBSD/12/04/OR | 480 | 0 | £80.81 | | | TSBWD/12/04/OR | 350 | 0 | £67.69 | | |
| 2492 x 471mm | TSF/25/04/BE | £85.55 | 1534 x 471mm | TSB/15/04/OR | 850 | 0 | £68.69 | | TSBSD/15/04/OR | 600 | 0 | £99.67 | | | TSBWD/15/04/OR | N/A | 0 | N/A | | |
| 3000 x 471mm | TSF/30/04/BE | £102.42 | 1839 x 471mm | TSB/18/04/OR | 800 | 0 | £81.36 | | TSBSD/18/04/OR | 720 | 0 | £118.52 | | | TSBWD/18/04/OR | 700 | 0 | £99.45 | | |
| 3508 x 471mm | TSF/35/04/BE | £119.40 | 2144 x 471mm | TSB/21/04/OR | 700 | 0 | £93.93 | | TSBSD/21/04/OR | 700 | 0 | £137.26 | | | TSBWD/21/04/OR | 700 | 0 | £114.60 | | |
| 4016 x 471mm | TSF/40/04/BE | £134.95 | 2449 x 471mm | TSB/24/04/OR | 600 | 0 | £106.45 | | TSBSD/24/04/OR | 600 | 0 | £156.00 | | | TSBWD/24/04/OR | 600 | 0 | £129.76 | | |
| | | | 2754 x 471mm | TSB/27/04/OR | 440 | 0 | £118.96 | | TSBSD/27/04/OR | 440 | 0 | £174.64 | | | TSBWD/27/04/OR | 440 | 0 | £146.03 | | |
| 1984 x 624mm | TSF/20/06/BE | £74.75 | 1229 x 624mm | TSB/12/06/OR | 900 | 3 | £71.99 | | TSBSD/12/06/OR | 480 | 2 | £118.96 | | | TSBWD/12/06/OR | 350 | 3 | £87.54 | | |
| 2492 x 624mm | TSF/25/06/BE | £93.16 | 1534 x 624mm | TSB/15/06/OR | 800 | 3 | £87.04 | | TSBSD/15/06/OR | 600 | 2 | £145.20 | | | TSBWD/15/06/OR | N/A | 3 | N/A | | |
| 3000 x 624mm | TSF/30/06/BE | £111.46 | 1839 x 624mm | TSB/18/06/OR | 800 | 3 | £100.82 | | TSBSD/18/06/OR | 720 | 2 | £171.44 | | | TSBWD/18/06/OR | 700 | 3 | £122.82 | | |
| 3508 x 624mm | TSF/35/06/BE | £129.87 | 2144 x 624mm | TSB/21/06/OR | 700 | 3 | £114.55 | | TSBSD/21/06/OR | 700 | 2 | £197.57 | | | TSBWD/21/06/OR | 700 | 3 | £143.99 | | |
| 4016 x 624mm | TSF/40/06/BE | £146.85 | 2449 x 624mm | TSB/24/06/OR | 600 | 4 | £132.41 | | TSBSD/24/06/OR | 600 | 2 | £223.70 | | | TSBWD/24/06/OR | 600 | 4 | £160.85 | | |
| | | | 2754 x 624mm | TSB/27/06/OR | 440 | 5 | £150.27 | | TSBSD/27/06/OR | 440 | 2 | £249.72 | | | TSBWD/27/06/OR | 440 | 5 | £183.24 | | |
| 1984 x 776mm | TSF/20/07/BE | £79.05 | 1229 x 776mm | TSB/12/07/OR | 875 | 3 | £81.20 | | TSBSD/12/07/OR | 480 | 2 | £136.71 | | | TSBWD/12/07/OR | 325 | 3 | £99.23 | | |
| 2492 x 776mm | TSF/25/07/BE | £98.23 | 1534 x 776mm | TSB/15/07/OR | 775 | 3 | £96.03 | | TSBSD/15/07/OR | 600 | 2 | £166.81 | | | TSBWD/15/07/OR | N/A | 3 | N/A | | |
| 3000 x 776mm | TSF/30/07/BE | £117.31 | 1839 x 776mm | TSB/18/07/OR | 800 | 3 | £110.91 | | TSBSD/18/07/OR | 720 | 2 | £196.91 | | | TSBWD/18/07/OR | 650 | 3 | £138.86 | | |
| 3508 x 776mm | TSF/35/07/BE | £136.49 | 2144 x 776mm | TSB/21/07/OR | 700 | 4 | £125.74 | | TSBSD/21/07/OR | 700 | 2 | £226.89 | | | TSBWD/21/07/OR | 650 | 4 | £163.11 | | |
| 4016 x 776mm | TSF/40/07/BE | £154.24 | 2449 x 776mm | TSB/24/07/OR | 575 | 4 | £145.86 | | TSBSD/24/07/OR | 600 | 2 | £256.88 | | | TSBWD/24/07/OR | 600 | 4 | £181.91 | | |
| | | | 2754 x 776mm | TSB/27/07/OR | 440 | 5 | £165.98 | | TSBSD/27/07/OR | 440 | 2 | £286.76 | | | TSBWD/27/07/OR | 440 | 5 | £207.88 | | |
| 1984 x 928mm | TSF/20/09/BE | £77.29 | 1229 x 928mm | TSB/12/09/OR | 825 | 3 | £88.53 | | TSBSD/12/09/OR | 400 | 2 | £154.79 | | | TSBWD/12/09/OR | 300 | 3 | £109.09 | | |
| 2492 x 928mm | TSF/25/09/BE | £97.19 | 1534 x 928mm | TSB/15/09/OR | 725 | 3 | £104.46 | | TSBSD/15/09/OR | 500 | 2 | £188.91 | | | TSBWD/15/09/OR | N/A | 3 | N/A | | |
| 3000 x 928mm | TSF/30/09/BE | £116.64 | 1839 x 928mm | TSB/18/09/OR | 800 | 3 | £120.45 | | TSBSD/18/09/OR | 600 | 2 | £223.04 | | | TSBWD/18/09/OR | 600 | 3 | £152.31 | | |
| 3508 x 928mm | TSF/35/09/BE | £136.54 | 2144 x 928mm | TSB/21/09/OR | 675 | 4 | £142.77 | | TSBSD/21/09/OR | 700 | 2 | £257.05 | | | TSBWD/21/09/OR | 600 | 4 | £179.21 | | |
| 4016 x 928mm | TSF/40/09/BE | £148.34 | 2449 x 928mm | TSB/24/09/OR | 550 | 4 | £158.54 | | TSBSD/24/09/OR | 600 | 2 | £291.06 | | | TSBWD/24/09/OR | 600 | 4 | £199.66 | | |
| | | | 2754 x 928mm | TSB/27/09/OR | 440 | 5 | £180.75 | | TSBSD/27/09/OR | 440 | 2 | £324.96 | | | TSBWD/27/09/OR | 440 | 5 | £228.55 | | |
| 1984 x 1233mm | TSF/20/12/BE | £84.12 | 1229 x 1233mm | TSB/12/12/OR | 750 | 3 | £110.69 | | TSBSD/12/12/OR | 360 | 2 | £177.61 | | | TSBWD/12/12/OR | 250 | 3 | £131.25 | | |
| 2492 x 1233mm | TSF/25/12/BE | £105.90 | 1534 x 1233mm | TSB/15/12/OR | 675 | 3 | £122.21 | | TSBSD/15/12/OR | 450 | 2 | £216.31 | | | TSBWD/15/12/OR | N/A | 3 | N/A | | |
| 3000 x 1233mm | TSF/30/12/BE | £126.90 | 1839 x 1233mm | TSB/18/12/OR | 750 | 3 | £140.35 | | TSBSD/18/12/OR | 540 | 2 | £255.01 | | | TSBWD/18/12/OR | 500 | 3 | £181.47 | | |
| 3508 x 1233mm | TSF/35/12/BE | £148.67 | 2144 x 1233mm | TSB/21/12/OR | 625 | 5 | £175.96 | | TSBSD/21/12/OR | 630 | 2 | £293.60 | | | TSBWD/21/12/OR | 500 | 4 | £214.82 | | |
| 4016 x 1233mm | TSF/40/12/BE | £160.14 | 2449 x 1233mm | TSB/24/12/OR | 525 | 5 | £207.05 | | TSBSD/24/12/OR | 600 | 2 | £332.18 | | | TSBWD/24/12/OR | 500 | 4 | £239.46 | | |
| | | | 2754 x 1233mm | TSB/27/12/OR | 440 | 5 | £211.79 | | TSBSD/27/12/OR | 440 | 2 | £370.66 | | | TSBWD/27/12/OR | 440 | 5 | £273.42 | | |



ⓘ Remember, if your shelving's height to depth ratio is greater than 4:1, the bay should be fixed to the floor or to the wall!

www.richardsonsuk.co.uk | sales@richardsonsuk.co.uk | Tel: 01642 242228

TS Longspan Racking Chipboard Decking

Pricing based on **3 levels**

| Starter Bay - Chipboard decking | | | Extension Bay - Chipboard Decking | | Extra Levels - Chipboard Decking | | |
|---------------------------------|------------------|----------------|-----------------------------------|----------------|----------------------------------|----------|----------------|
| Size (HxWxD) mm | Code | Price | Code | Price | Level Code | Load(kg) | Level Price |
| 1984x1229x471 | TNBS/201204/3/BO | £302.20 | TNBE/201204/3/BO | £233.62 | TSB/12/04/OR | 950 | £55.01 |
| 1984x1534x471 | TNBS/201504/3/BO | £343.21 | TNBE/201504/3/BO | £274.63 | TSB/15/04/OR | 850 | £68.69 |
| 1984x1839x471 | TNBS/201804/3/BO | £381.24 | TNBE/201804/3/BO | £312.67 | TSB/18/04/OR | 800 | £81.36 |
| 1984x2144x471 | TNBS/202104/3/BO | £418.95 | TNBE/202104/3/BO | £350.37 | TSB/21/04/OR | 700 | £93.93 |
| 1984x2449x471 | TNBS/202404/3/BO | £456.49 | TNBE/202404/3/BO | £387.91 | TSB/24/04/OR | 600 | £106.45 |
| 1984x2754x471 | TNBS/202704/3/BO | £494.03 | TNBE/202704/3/BO | £425.45 | TSB/27/04/OR | 440 | £118.96 |
| | | | | | | | |
| 1984x1229x624 | TNBS/201206/3/BO | £365.48 | TNBE/201206/3/BO | £290.73 | TSB/12/06/OR | 900 | £71.99 |
| 1984x1534x624 | TNBS/201506/3/BO | £410.63 | TNBE/201506/3/BO | £335.88 | TSB/15/06/OR | 800 | £87.04 |
| 1984x1839x624 | TNBS/201806/3/BO | £451.97 | TNBE/201806/3/BO | £377.22 | TSB/18/06/OR | 800 | £100.82 |
| 1984x2144x624 | TNBS/202106/3/BO | £493.15 | TNBE/202106/3/BO | £418.40 | TSB/21/06/OR | 700 | £114.55 |
| 1984x2449x624 | TNBS/202406/3/BO | £546.73 | TNBE/202406/3/BO | £471.98 | TSB/24/06/OR | 600 | £132.41 |
| 1984x2754x624 | TNBS/202706/3/BO | £600.31 | TNBE/202706/3/BO | £525.56 | TSB/27/06/OR | 440 | £150.27 |
| | | | | | | | |
| 1984x1229x776 | TNBS/201207/3/BO | £401.70 | TNBE/201207/3/BO | £322.65 | TSB/12/07/OR | 875 | £81.20 |
| 1984x1534x776 | TNBS/201507/3/BO | £446.18 | TNBE/201507/3/BO | £367.13 | TSB/15/07/OR | 775 | £96.03 |
| 1984x1839x776 | TNBS/201807/3/BO | £490.83 | TNBE/201807/3/BO | £411.78 | TSB/18/07/OR | 800 | £110.91 |
| 1984x2144x776 | TNBS/202107/3/BO | £535.32 | TNBE/202107/3/BO | £456.27 | TSB/21/07/OR | 700 | £125.74 |
| 1984x2449x776 | TNBS/202407/3/BO | £595.68 | TNBE/202407/3/BO | £516.63 | TSB/24/07/OR | 575 | £145.86 |
| 1984x2754x776 | TNBS/202707/3/BO | £656.04 | TNBE/202707/3/BO | £576.99 | TSB/27/07/OR | 440 | £165.98 |
| | | | | | | | |
| 1984x1229x928 | TNBS/201209/3/BO | £420.16 | TNBE/201209/3/BO | £342.88 | TSB/12/09/OR | 825 | £88.53 |
| 1984x1534x928 | TNBS/201509/3/BO | £467.96 | TNBE/201509/3/BO | £390.67 | TSB/15/09/OR | 725 | £104.46 |
| 1984x1839x928 | TNBS/201809/3/BO | £515.91 | TNBE/201809/3/BO | £438.63 | TSB/18/09/OR | 800 | £120.45 |
| 1984x2144x928 | TNBS/202109/3/BO | £582.89 | TNBE/202109/3/BO | £505.61 | TSB/21/09/OR | 675 | £142.77 |
| 1984x2449x928 | TNBS/202409/3/BO | £630.19 | TNBE/202409/3/BO | £552.90 | TSB/24/09/OR | 550 | £158.54 |
| 1984x2754x928 | TNBS/202709/3/BO | £696.84 | TNBE/202709/3/BO | £619.55 | TSB/27/09/OR | 440 | £180.75 |
| | | | | | | | |
| 1984x1229x1233 | TNBS/201212/3/BO | £500.31 | TNBE/201212/3/BO | £416.19 | TSB/12/12/OR | 750 | £110.69 |
| 1984x1534x1233 | TNBS/201512/3/BO | £534.88 | TNBE/201512/3/BO | £450.76 | TSB/15/12/OR | 675 | £122.21 |
| 1984x1839x1233 | TNBS/201812/3/BO | £589.29 | TNBE/201812/3/BO | £505.17 | TSB/18/12/OR | 750 | £140.35 |
| 1984x2144x1233 | TNBS/202112/3/BO | £696.12 | TNBE/202112/3/BO | £612.00 | TSB/21/12/OR | 625 | £175.96 |
| 1984x2449x1233 | TNBS/202412/3/BO | £789.39 | TNBE/202412/3/BO | £705.27 | TSB/24/12/OR | 525 | £207.05 |
| 1984x2754x1233 | TNBS/202712/3/BO | £803.61 | TNBE/202712/3/BO | £719.49 | TSB/27/12/OR | 440 | £211.79 |

① Starter Price includes 2x Frame and 3x Beam Levels. Extension price includes 1x Frame and 3x Beam Levels. Frame includes 2x uprights with all necessary bracing and fixings (*Assembly Required*). Beam level includes 2x beams, chipboard decking, all necessary deck supports and safety pins. To configure your own bay with a selection of frames and beams, turn to page 5

For Taller Bays Add Prices as shown below:

For starter bays please add 2 x extra height price

For extension bays please add 1 x extra height price

| Extra Height - 471mm deep | | | Extra Height - 624mm deep | | | Extra Height - 776mm deep | | | Extra Height - 928mm deep | | | Extra Height - 1233mm deep | | |
|---------------------------|----------------|---------------|---------------------------|----------------|---------------|---------------------------|----------------|---------------|---------------------------|----------------|---------------|----------------------------|----------------|---------------|
| H x D(mm) | Code | Price | H x D(mm) | Code | Price | H x D(mm) | Code | Price | H x D(mm) | Code | Price | H x D(mm) | Code | Price |
| 2492 x 471 | ---/25-04/3/BO | £16.98 | 2492 x 624 | ---/25-06/3/BO | £18.41 | 2492 x 776 | ---/25-07/3/BO | £19.18 | 2492 x 928 | ---/25-09/3/BO | £19.90 | 2492 x 1233 | ---/25-12/3/BO | £21.77 |
| 3000 x 471 | ---/30-04/3/BO | £33.85 | 3000 x 624 | ---/30-06/3/BO | £36.71 | 3000 x 776 | ---/30-07/3/BO | £38.26 | 3000 x 928 | ---/30-09/3/BO | £39.36 | 3000 x 1233 | ---/30-12/3/BO | £42.78 |
| 3508 x 471 | ---/35-04/3/BO | £50.83 | 3508 x 624 | ---/35-06/3/BO | £55.13 | 3508 x 776 | ---/35-07/3/BO | £57.44 | 3508 x 928 | ---/35-09/3/BO | £59.26 | 3508 x 1233 | ---/35-12/3/BO | £64.55 |
| 4016 x 471 | ---/40-04/3/BO | £66.37 | 4016 x 624 | ---/40-06/3/BO | £72.10 | 4016 x 776 | ---/40-07/3/BO | £75.19 | 4016 x 928 | ---/40-09/3/BO | £71.06 | 4016 x 1233 | ---/40-12/3/BO | £76.02 |

① Don't require deck supports? Call us for a revised price.

www.richardsonsuk.co.uk | sales@richardsonsuk.co.uk | Tel: 01642 242228



TS LONGSPAN CHIPBOARD DECKING

TS Longspan Racking Solid Steel Decking

Pricing based on **3 levels**

| Starter Bay - Solid steel decking | | | Extension Bay - Solid Steel Decking | | | Extra Levels - Solid Steel Decking | | |
|-----------------------------------|--------------------|------------------|-------------------------------------|------------------|--|------------------------------------|----------|----------------|
| Size (HxWxD) mm | Code | Price | Code | Price | | Level Code | Load(kg) | Level Price |
| 1984x1229x471 | TNBSSD/201204/3/BO | £379.59 | TNBESD/201204/3/BO | £311.02 | | TSBSD/12/04/OR | 480 | £80.81 |
| 1984x1534x471 | TNBSSD/201504/3/BO | £436.15 | TNBESD/201504/3/BO | £367.57 | | TSBSD/15/04/OR | 600 | £99.67 |
| 1984x1839x471 | TNBSSD/201804/3/BO | £492.71 | TNBESD/201804/3/BO | £424.13 | | TSBSD/18/04/OR | 720 | £118.52 |
| 1984x2144x471 | TNBSSD/202104/3/BO | £548.93 | TNBESD/202104/3/BO | £480.36 | | TSBSD/21/04/OR | 700 | £137.26 |
| 1984x2449x471 | TNBSSD/202404/3/BO | £605.16 | TNBESD/202404/3/BO | £536.59 | | TSBSD/24/04/OR | 600 | £156.00 |
| 1984x2754x471 | TNBSSD/202704/3/BO | £661.06 | TNBESD/202704/3/BO | £592.48 | | TSBSD/27/04/OR | 440 | £174.64 |
| | | | | | | | | |
| 1984x1229x624 | TNBSSD/201206/3/BO | £506.38 | TNBESD/201206/3/BO | £431.63 | | TSBSD/12/06/OR | 480 | £118.96 |
| 1984x1534x624 | TNBSSD/201506/3/BO | £585.10 | TNBESD/201506/3/BO | £510.35 | | TSBSD/15/06/OR | 600 | £145.20 |
| 1984x1839x624 | TNBSSD/201806/3/BO | £663.82 | TNBESD/201806/3/BO | £589.07 | | TSBSD/18/06/OR | 720 | £171.44 |
| 1984x2144x624 | TNBSSD/202106/3/BO | £742.20 | TNBESD/202106/3/BO | £667.45 | | TSBSD/21/06/OR | 700 | £197.57 |
| 1984x2449x624 | TNBSSD/202406/3/BO | £820.59 | TNBESD/202406/3/BO | £745.84 | | TSBSD/24/06/OR | 600 | £223.70 |
| 1984x2754x624 | TNBSSD/202706/3/BO | £898.65 | TNBESD/202706/3/BO | £823.90 | | TSBSD/27/06/OR | 440 | £249.72 |
| | | | | | | | | |
| 1984x1229x776 | TNBSSD/201207/3/BO | £568.23 | TNBESD/201207/3/BO | £489.18 | | TSBSD/12/07/OR | 480 | £136.71 |
| 1984x1534x776 | TNBSSD/201507/3/BO | £658.52 | TNBESD/201507/3/BO | £579.47 | | TSBSD/15/07/OR | 600 | £166.81 |
| 1984x1839x776 | TNBSSD/201807/3/BO | £748.82 | TNBESD/201807/3/BO | £669.77 | | TSBSD/18/07/OR | 720 | £196.91 |
| 1984x2144x776 | TNBSSD/202107/3/BO | £838.78 | TNBESD/202107/3/BO | £759.73 | | TSBSD/21/07/OR | 700 | £226.89 |
| 1984x2449x776 | TNBSSD/202407/3/BO | £928.75 | TNBESD/202407/3/BO | £849.70 | | TSBSD/24/07/OR | 600 | £256.88 |
| 1984x2754x776 | TNBSSD/202707/3/BO | £1,018.38 | TNBESD/202707/3/BO | £939.33 | | TSBSD/27/07/OR | 440 | £286.76 |
| | | | | | | | | |
| 1984x1229x928 | TNBSSD/201209/3/BO | £618.94 | TNBESD/201209/3/BO | £541.66 | | TSBSD/12/09/OR | 400 | £154.79 |
| 1984x1534x928 | TNBSSD/201509/3/BO | £721.31 | TNBESD/201509/3/BO | £644.03 | | TSBSD/15/09/OR | 500 | £188.91 |
| 1984x1839x928 | TNBSSD/201809/3/BO | £823.68 | TNBESD/201809/3/BO | £746.39 | | TSBSD/18/09/OR | 600 | £223.04 |
| 1984x2144x928 | TNBSSD/202109/3/BO | £925.71 | TNBESD/202109/3/BO | £848.43 | | TSBSD/21/09/OR | 700 | £257.05 |
| 1984x2449x928 | TNBSSD/202409/3/BO | £1,027.75 | TNBESD/202409/3/BO | £950.47 | | TSBSD/24/09/OR | 600 | £291.06 |
| 1984x2754x928 | TNBSSD/202709/3/BO | £1,129.46 | TNBESD/202709/3/BO | £1,052.17 | | TSBSD/27/09/OR | 440 | £324.96 |
| | | | | | | | | |
| 1984x1229x1233 | TNBSSD/201212/3/BO | £701.08 | TNBESD/201212/3/BO | £616.96 | | TSBSD/12/12/OR | 360 | £177.61 |
| 1984x1534x1233 | TNBSSD/201512/3/BO | £817.17 | TNBESD/201512/3/BO | £733.05 | | TSBSD/15/12/OR | 450 | £216.31 |
| 1984x1839x1233 | TNBSSD/201812/3/BO | £933.27 | TNBESD/201812/3/BO | £849.15 | | TSBSD/18/12/OR | 540 | £255.01 |
| 1984x2144x1233 | TNBSSD/202112/3/BO | £1,049.03 | TNBESD/202112/3/BO | £964.91 | | TSBSD/21/12/OR | 630 | £293.60 |
| 1984x2449x1233 | TNBSSD/202412/3/BO | £1,164.79 | TNBESD/202412/3/BO | £1,080.67 | | TSBSD/24/12/OR | 600 | £332.18 |
| 1984x2754x1233 | TNBSSD/202712/3/BO | £1,280.22 | TNBESD/202712/3/BO | £1,196.10 | | TSBSD/27/12/OR | 440 | £370.66 |

① Starter Price includes 2x Frame and 3x Beam Levels. Extension price includes 1x Frame and 3x Beam Levels. Frame includes 2x uprights with all necessary bracing and fixings. (Assembly Required) Beam level includes 2x beams, steel decking, all necessary deck supports and safety pins. To configure your own bay with a selection of frames and beams, turn to page 5

For Taller Bays Add Prices as shown below:

For starter bays please add 2 x extra height price

For extension bays please add 1 x extra height price

| Extra Height - 471mm deep | | | Extra Height - 624mm deep | | | Extra Height - 776mm deep | | | Extra Height - 928mm deep | | | Extra Height - 1233mm deep | | |
|---------------------------|----------------|---------------|---------------------------|----------------|---------------|---------------------------|----------------|---------------|---------------------------|----------------|---------------|----------------------------|----------------|---------------|
| H x D(mm) | Code | Price | H x D(mm) | Code | Price | H x D(mm) | Code | Price | H x D(mm) | Code | Price | H x D(mm) | Code | Price |
| 2492 x 471 | ---/25-04/3/BO | £16.98 | 2492 x 624 | ---/25-06/3/BO | £18.41 | 2492 x 776 | ---/25-07/3/BO | £19.18 | 2492 x 928 | ---/25-09/3/BO | £19.90 | 2492 x 1233 | ---/25-12/3/BO | £21.77 |
| 3000 x 471 | ---/30-04/3/BO | £33.85 | 3000 x 624 | ---/30-06/3/BO | £36.71 | 3000 x 776 | ---/30-07/3/BO | £38.26 | 3000 x 928 | ---/30-09/3/BO | £39.36 | 3000 x 1233 | ---/30-12/3/BO | £42.78 |
| 3508 x 471 | ---/35-04/3/BO | £50.83 | 3508 x 624 | ---/35-06/3/BO | £55.13 | 3508 x 776 | ---/35-07/3/BO | £57.44 | 3508 x 928 | ---/35-09/3/BO | £59.26 | 3508 x 1233 | ---/35-12/3/BO | £64.55 |
| 4016 x 471 | ---/40-04/3/BO | £66.37 | 4016 x 624 | ---/40-06/3/BO | £72.10 | 4016 x 776 | ---/40-07/3/BO | £75.19 | 4016 x 928 | ---/40-09/3/BO | £71.06 | 4016 x 1233 | ---/40-12/3/BO | £76.02 |



① Remember, if your shelving's height to depth ratio is greater than 4:1, the bay should be fixed to the floor or to the wall!
www.richardsonsuk.co.uk | sales@richardsonsuk.co.uk | Tel: 01642 242228

TS Longspan Racking Wire Mesh Decking

| Starter Bay - Mesh decking | | | Extension Bay - Mesh Decking | | Extra Levels - Mesh Decking | | |
|----------------------------|--------------------|----------------|------------------------------|----------------|-----------------------------|----------|----------------|
| Size (HxWxD) mm | Code | Price | Code | Price | Level Code | Load(kg) | Level Price |
| 1984x1229x471 | TNBSWD/201204/3/BO | £340.23 | TNBEWD/201204/3/BO | £271.66 | TSBWD/12/04/OR | 350 | £67.69 |
| 1984x1534x471 | TNBSWD/201504/3/BO | N/A | TNBEWD/201504/3/BO | N/A | TSBWD/15/04/OR | N/A | N/A |
| 1984x1839x471 | TNBSWD/201804/3/BO | £435.49 | TNBEWD/201804/3/BO | £366.91 | TSBWD/18/04/OR | 700 | £99.45 |
| 1984x2144x471 | TNBSWD/202104/3/BO | £480.97 | TNBEWD/202104/3/BO | £412.39 | TSBWD/21/04/OR | 700 | £114.60 |
| 1984x2449x471 | TNBSWD/202404/3/BO | £526.44 | TNBEWD/202404/3/BO | £457.87 | TSBWD/24/04/OR | 600 | £129.76 |
| 1984x2754x471 | TNBSWD/202704/3/BO | £575.23 | TNBEWD/202704/3/BO | £506.65 | TSBWD/27/04/OR | 440 | £146.03 |
| 1984x1229x624 | TNBSWD/201206/3/BO | £412.11 | TNBEWD/201206/3/BO | £337.37 | TSBWD/12/06/OR | 350 | £87.54 |
| 1984x1534x624 | TNBSWD/201506/3/BO | N/A | TNBEWD/201506/3/BO | N/A | TSBWD/15/06/OR | N/A | N/A |
| 1984x1839x624 | TNBSWD/201806/3/BO | £517.95 | TNBEWD/201806/3/BO | £443.21 | TSBWD/18/06/OR | 700 | £122.82 |
| 1984x2144x624 | TNBSWD/202106/3/BO | £581.46 | TNBEWD/202106/3/BO | £506.71 | TSBWD/21/06/OR | 700 | £143.99 |
| 1984x2449x624 | TNBSWD/202406/3/BO | £632.06 | TNBEWD/202406/3/BO | £557.31 | TSBWD/24/06/OR | 600 | £160.85 |
| 1984x2754x624 | TNBSWD/202706/3/BO | £699.21 | TNBEWD/202706/3/BO | £624.46 | TSBWD/27/06/OR | 440 | £183.24 |
| 1984x1229x776 | TNBSWD/201207/3/BO | £455.77 | TNBEWD/201207/3/BO | £376.72 | TSBWD/12/07/OR | 325 | £99.23 |
| 1984x1534x776 | TNBSWD/201507/3/BO | N/A | TNBEWD/201507/3/BO | N/A | TSBWD/15/07/OR | N/A | N/A |
| 1984x1839x776 | TNBSWD/201807/3/BO | £574.68 | TNBEWD/201807/3/BO | £495.63 | TSBWD/18/07/OR | 650 | £138.86 |
| 1984x2144x776 | TNBSWD/202107/3/BO | £647.44 | TNBEWD/202107/3/BO | £568.39 | TSBWD/21/07/OR | 650 | £163.11 |
| 1984x2449x776 | TNBSWD/202407/3/BO | £703.84 | TNBEWD/202407/3/BO | £624.79 | TSBWD/24/07/OR | 600 | £181.91 |
| 1984x2754x776 | TNBSWD/202707/3/BO | £781.73 | TNBEWD/202707/3/BO | £702.68 | TSBWD/27/07/OR | 440 | £207.88 |
| 1984x1229x928 | TNBSWD/201209/3/BO | £481.85 | TNBEWD/201209/3/BO | £404.56 | TSBWD/12/09/OR | 300 | £109.09 |
| 1984x1534x928 | TNBSWD/201509/3/BO | N/A | TNBEWD/201509/3/BO | N/A | TSBWD/15/09/OR | N/A | N/A |
| 1984x1839x928 | TNBSWD/201809/3/BO | £611.50 | TNBEWD/201809/3/BO | £534.22 | TSBWD/18/09/OR | 600 | £152.31 |
| 1984x2144x928 | TNBSWD/202109/3/BO | £692.20 | TNBEWD/202109/3/BO | £614.92 | TSBWD/21/09/OR | 600 | £179.21 |
| 1984x2449x928 | TNBSWD/202409/3/BO | £753.56 | TNBEWD/202409/3/BO | £676.27 | TSBWD/24/09/OR | 600 | £199.66 |
| 1984x2754x928 | TNBSWD/202709/3/BO | £840.22 | TNBEWD/202709/3/BO | £762.93 | TSBWD/27/09/OR | 440 | £228.55 |
| 1984x1229x1233 | TNBSWD/201212/3/BO | £562.00 | TNBEWD/201212/3/BO | £477.88 | TSBWD/12/12/OR | 250 | £131.25 |
| 1984x1534x1233 | TNBSWD/201512/3/BO | N/A | TNBEWD/201512/3/BO | N/A | TSBWD/15/12/OR | N/A | N/A |
| 1984x1839x1233 | TNBSWD/201812/3/BO | £712.66 | TNBEWD/201812/3/BO | £628.54 | TSBWD/18/12/OR | 500 | £181.47 |
| 1984x2144x1233 | TNBSWD/202112/3/BO | £812.71 | TNBEWD/202112/3/BO | £728.59 | TSBWD/21/12/OR | 500 | £214.82 |
| 1984x2449x1233 | TNBSWD/202412/3/BO | £886.63 | TNBEWD/202412/3/BO | £802.51 | TSBWD/24/12/OR | 500 | £239.46 |
| 1984x2754x1233 | TNBSWD/202712/3/BO | £988.50 | TNBEWD/202712/3/BO | £904.38 | TSBWD/27/12/OR | 440 | £273.42 |

i Starter Price includes 2x Frame and 3x Beam Levels. Extension price includes 1x Frame and 3x Beam Levels. Frame includes 2x uprights with all necessary bracing and fixings (*Assembly Required*). Beam level includes 2x beams, mesh decking, all necessary deck supports and safety pins
To configure your own bay with a selection of frames and beams, turn to page 5

For Taller Bays Add Prices as shown below:

For starter bays please add 2 x extra height price

For extension bays please add 1 x extra height price

| Extra Height - 471mm deep | | | Extra Height - 624mm deep | | | Extra Height - 776mm deep | | | Extra Height - 928mm deep | | | Extra Height - 1233mm deep | | |
|---------------------------|----------------|---------------|---------------------------|----------------|---------------|---------------------------|----------------|---------------|---------------------------|----------------|---------------|----------------------------|----------------|---------------|
| H x D(mm) | Code | Price | H x D(mm) | Code | Price | H x D(mm) | Code | Price | H x D(mm) | Code | Price | H x D(mm) | Code | Price |
| 2492 x 471 | ---/25-04/3/BO | £16.98 | 2492 x 624 | ---/25-06/3/BO | £18.41 | 2492 x 776 | ---/25-07/3/BO | £19.18 | 2492 x 928 | ---/25-09/3/BO | £19.90 | 2492 x 1233 | ---/25-12/3/BO | £21.77 |
| 3000 x 471 | ---/30-04/3/BO | £33.85 | 3000 x 624 | ---/30-06/3/BO | £36.71 | 3000 x 776 | ---/30-07/3/BO | £38.26 | 3000 x 928 | ---/30-09/3/BO | £39.36 | 3000 x 1233 | ---/30-12/3/BO | £42.78 |
| 3508 x 471 | ---/35-04/3/BO | £50.83 | 3508 x 624 | ---/35-06/3/BO | £55.13 | 3508 x 776 | ---/35-07/3/BO | £57.44 | 3508 x 928 | ---/35-09/3/BO | £59.26 | 3508 x 1233 | ---/35-12/3/BO | £64.55 |
| 4016 x 471 | ---/40-04/3/BO | £66.37 | 4016 x 624 | ---/40-06/3/BO | £72.10 | 4016 x 776 | ---/40-07/3/BO | £75.19 | 4016 x 928 | ---/40-09/3/BO | £71.06 | 4016 x 1233 | ---/40-12/3/BO | £76.02 |

i Don't require deck supports? Call us for a revised price.

www.richardsonsuk.co.uk | sales@richardsonsuk.co.uk | Tel: 01642 242228

Pricing based on 3 levels

from **£271.⁹⁶**

700 KG Shelf Load

3900 KG Bay Load

Shim

TS07/SHIM 83x70x1.2mm **£0.88**

Floor Fixing

FFM8/70 M8x65mm **£1.54**



TS Longspan Divider System Compartment Storage



| Longspan Divider System Starter Bays | | | Extension Bay | | Extra Divider | | |
|--------------------------------------|-------------------|----------------|------------------|----------------|---------------|-------------|---------------|
| H x W x D (mm) | Code | Price | Code | Price | Code | Code | Price |
| 1984x1839x471 | TNBSD/201804/3/BO | £586.14 | TNBE/201804/3/BO | £517.57 | 471 x 559 | TSCD/04/559 | £13.73 |
| 1984x2144x471 | TNBSD/202104/3/BO | £636.42 | TNBE/202104/3/BO | £567.84 | 471 x 559 | TSCD/04/559 | £13.73 |
| 1984x2449x471 | TNBSD/202404/3/BO | £686.47 | TNBE/202404/3/BO | £617.90 | 471 x 559 | TSCD/04/559 | £13.73 |
| 1984x1839x624 | TNBSD/201806/3/BO | £693.69 | TNBE/201806/3/BO | £618.94 | 624 x 559 | TSCD/06/559 | £15.66 |
| 1984x2144x624 | TNBSD/202106/3/BO | £748.60 | TNBE/202106/3/BO | £673.85 | 624 x 559 | TSCD/06/559 | £15.66 |
| 1984x2449x624 | TNBSD/202406/3/BO | £820.04 | TNBE/202406/3/BO | £745.29 | 624 x 559 | TSCD/06/559 | £15.66 |

i can be made to suit any height or depth

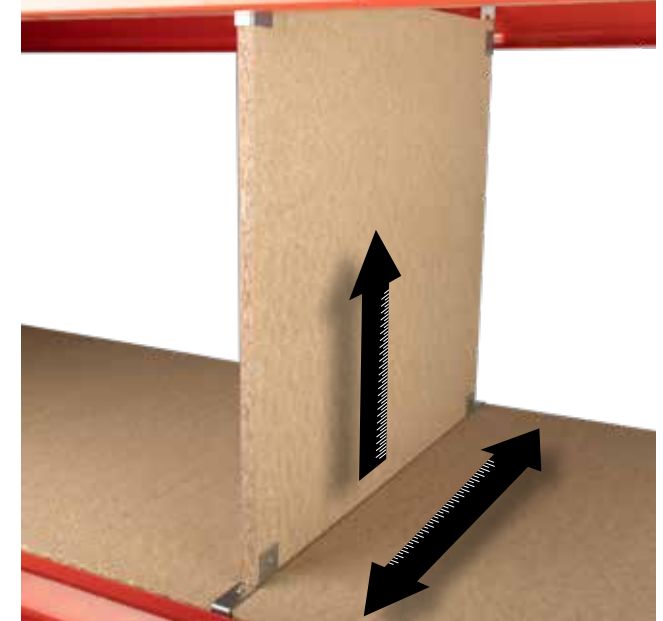

i Fix divider to any position

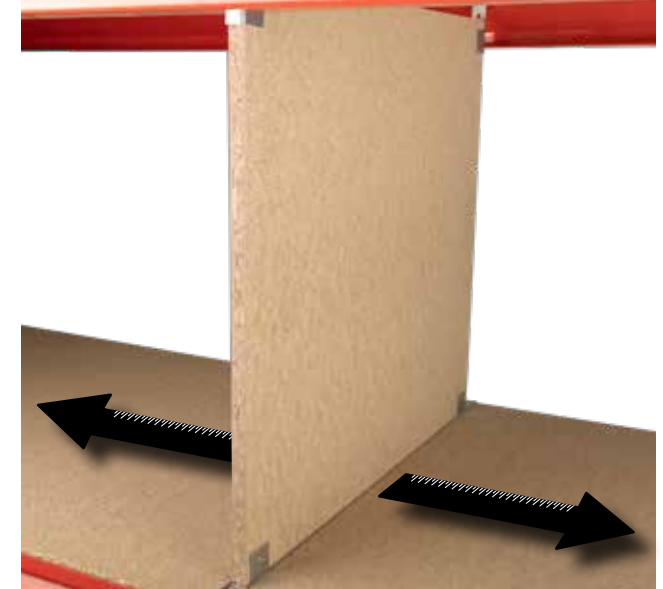

ⓘ Remember, if your shelving's height to depth ratio is greater than 4:1, the bay should be fixed to the floor or to the wall!

www.richardsonsuk.co.uk | sales@richardsonsuk.co.uk | Tel: 01642 242228

Shelf Bins & Additional Dividers

If you need a strong, robust and versatile bin storage solution, at a competitive price – then look no further.

Our new range of Shelf Bins have been designed to offer a range of bins in "Big Sizes" for storing large parts or increased volumes. They can fit both small parts shelving systems as well as larger bays, such as Rivet or Longspan.

They have many new features, such as internal dividers that securely locate into 7 different locations. There is also an integral back stop allowing the bin to be suspended out from the shelving, for ease of picking.

With a semi-open fronted and a large labelling area below, ensures items can be identified quickly. The bins are available in Blue shockproof plastic and can be nested when not in use to save space.

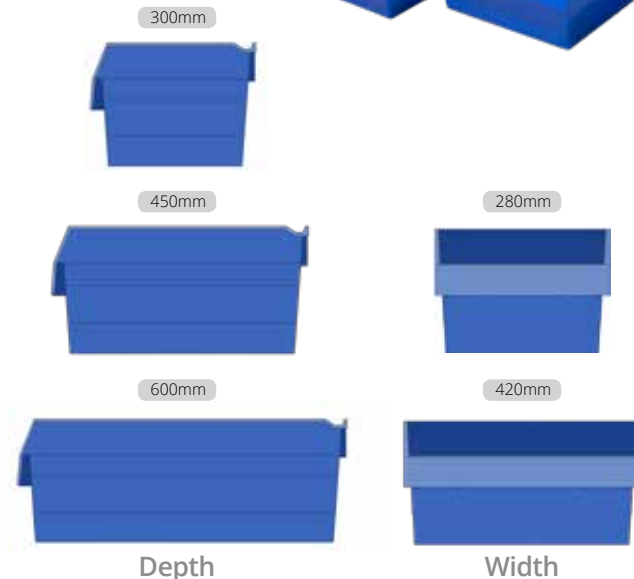

| Shelf Bins | | | |
|---------------|-----------|--------|---------------|
| D x W x H(mm) | Code | Colour | Price |
| 300x280x200mm | SFB302820 | Blue | £8.51 |
| 450x280x200mm | SFB452820 | Blue | £12.39 |
| 450x420x200mm | SFB454220 | Blue | £17.43 |
| 600x280x200mm | SFB602820 | Blue | £15.54 |
| 600x420x200mm | SFB604220 | Blue | £23.31 |

| Add Dividers | | | |
|--------------|---------|--------|--------------|
| W x H(mm) | Code | Colour | Price |
| 280x200mm | SFD2820 | Black | £2.42 |
| 420x200mm | SFD4220 | Black | £3.36 |

Plastic Bin Features

- 1 Integral back stop
- 2 Profiled sides for extra strength
- 3 Nestable design – space saving
- 4 Large labelling area
- 5 Semi-open fronted design
- 6 7 divider positions in each bin
- 7 Dividers positively slot into the bin

Don't require deck supports? Call us for a revised price.

www.richardsonsuk.co.uk | sales@richardsonsuk.co.uk | Tel: 01642 242228



Automotive storage solutions with TS Longspan Racking



Standard TS Longspan Tyre Racks use 471mm deep frames

| Tyre Racking Levels (For frames please see p.74) | | | |
|--|-------------|-------------------------|----------------|
| Width (mm) | Code | Load UDL (kg) per Level | Price per pair |
| 1229mm | TSBTR/12/OR | 950 | £42.89 |
| 1534mm | TSBTR/15/OR | 850 | £52.26 |
| 1839mm | TSBTR/18/OR | 800 | £61.63 |
| 2144mm | TSBTR/21/OR | 700 | £70.89 |
| 2449mm | TSBTR/24/OR | 600 | £80.15 |
| 2754mm | TSBTR/27/OR | 440 | £89.30 |

① Price includes 2x beams and safety pins. No decking included / No frames.

Need more automotive solutions?

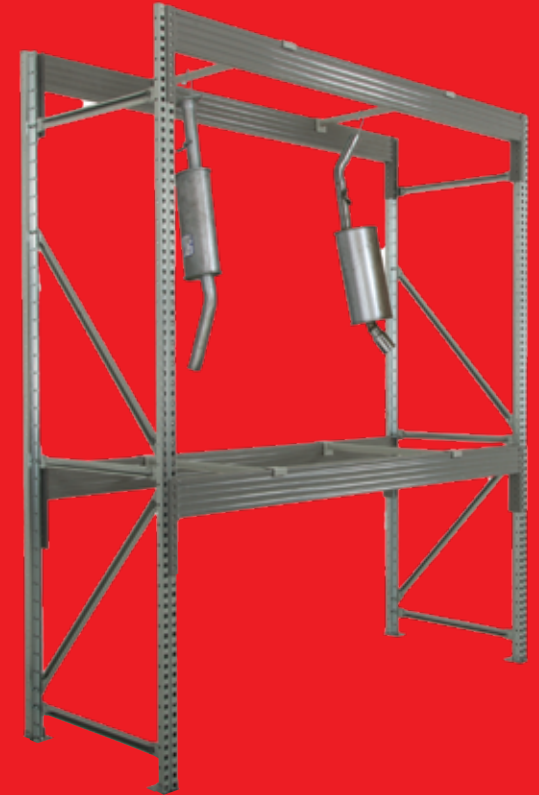

MIDISPAN RACKING

TURN TO PAGE 68

① Remember, if your shelving's height to depth ratio is greater than 4:1, the bay should be fixed to the floor or to the wall!

www.richardsonsuk.co.uk | sales@richardsonsuk.co.uk | Tel: 01642 242228

A heavy duty solution to a garment storage with TS Longspan



Longspan Centre Garment Rack



Longspan Double Sided Centre Garment Rack

Centre Garment Hanging Rail (For frames and beams please see p.74)

| W (mm) | Code | Load UDL per rail (kg) | Price |
|--------|--------------|------------------------|--------|
| 1229mm | TS/CGAR12/OR | 100 | £73.59 |
| 1534mm | TS/CGAR15/OR | 90 | £76.07 |
| 1839mm | TS/CGAR18/OR | 80 | £78.55 |

Price includes garment rail, brackets and fixings, available in 624mm deep only (Frames Extra)

Garment Hanging Rail (For frames please see p.74)

| W (mm) | Code | Load UDL per rail (kg) | Price Per Pair |
|--------|-------------|------------------------|----------------|
| 1229mm | TS/GAR12/OR | 100 | £27.23 |
| 1534mm | TS/GAR15/OR | 90 | £32.19 |
| 1839mm | TS/GAR18/OR | 80 | £37.15 |

① Price includes 2x garment rails and safety pins. (Frames Extra)

